

SEE SHEET 1A FOR INDEX TO PLAN

U.S. STANDARD UNITS  
(INCH-POUND UNITS)

ALL UNITS IN FEET UNLESS OTHERWISE NOTED



THIS SEAL APPLIES TO ALL SHEETS CONTAINING THIS SIGNATURE

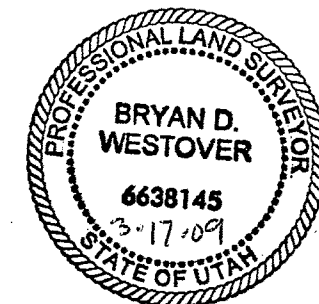

VERIFIED FOR SUBMISSION FOR ADVERTISEMENT

*Bryan D. Westover*  
DESIGN ENGINEER

UTAH DEPARTMENT OF TRANSPORTATION  
APPROVED FOR USE BY UDOT

REGION 1 PRECONSTRUCTION ENGINEER

# UTAH

## DEPARTMENT OF TRANSPORTATION

### PLANS OF PROPOSED STATE ROAD

FEDERAL AID PROJECT

## STP-0079(2)0

HINCKLEY DRIVE TO SR-108

RIGHT OF WAY PLANS

WEBER COUNTY

LENGTH = 1.108 MILES

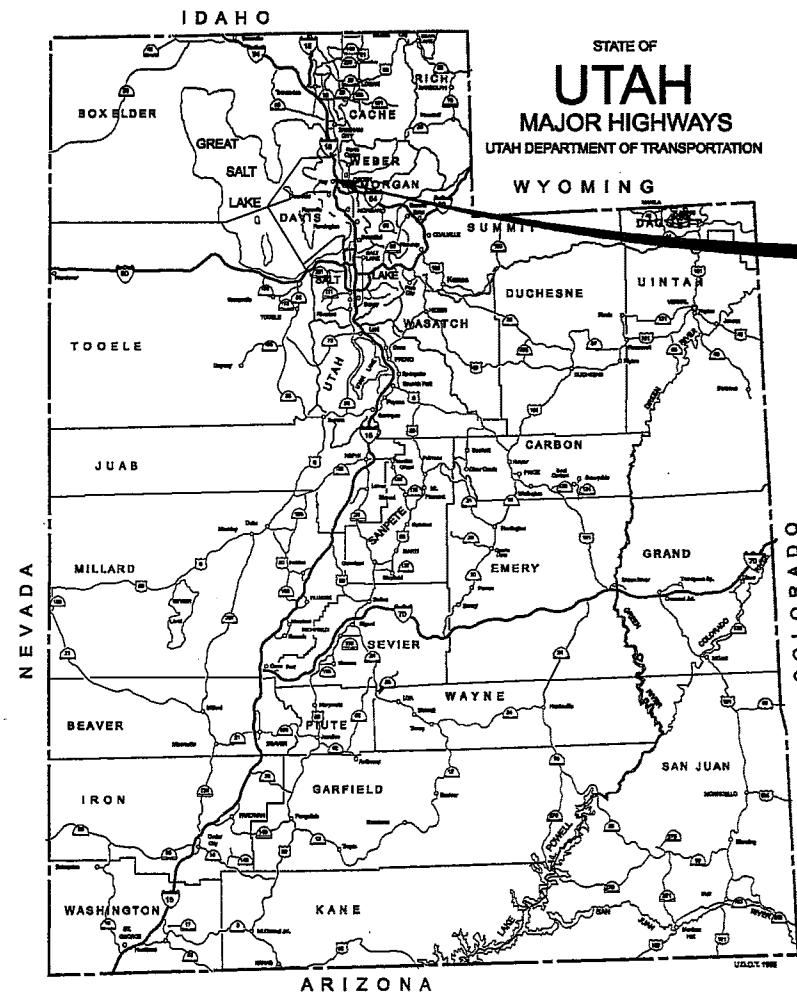

STP-0079(2)0

STA 43+50.00  
BEGIN PROJECT  
STP-0079(2)0

STA 152+00.00  
END PROJECT  
STP-0079(2)0

MP 0.985  
(Exist. MP 0.235)

CONSTRUCTION LIMITS

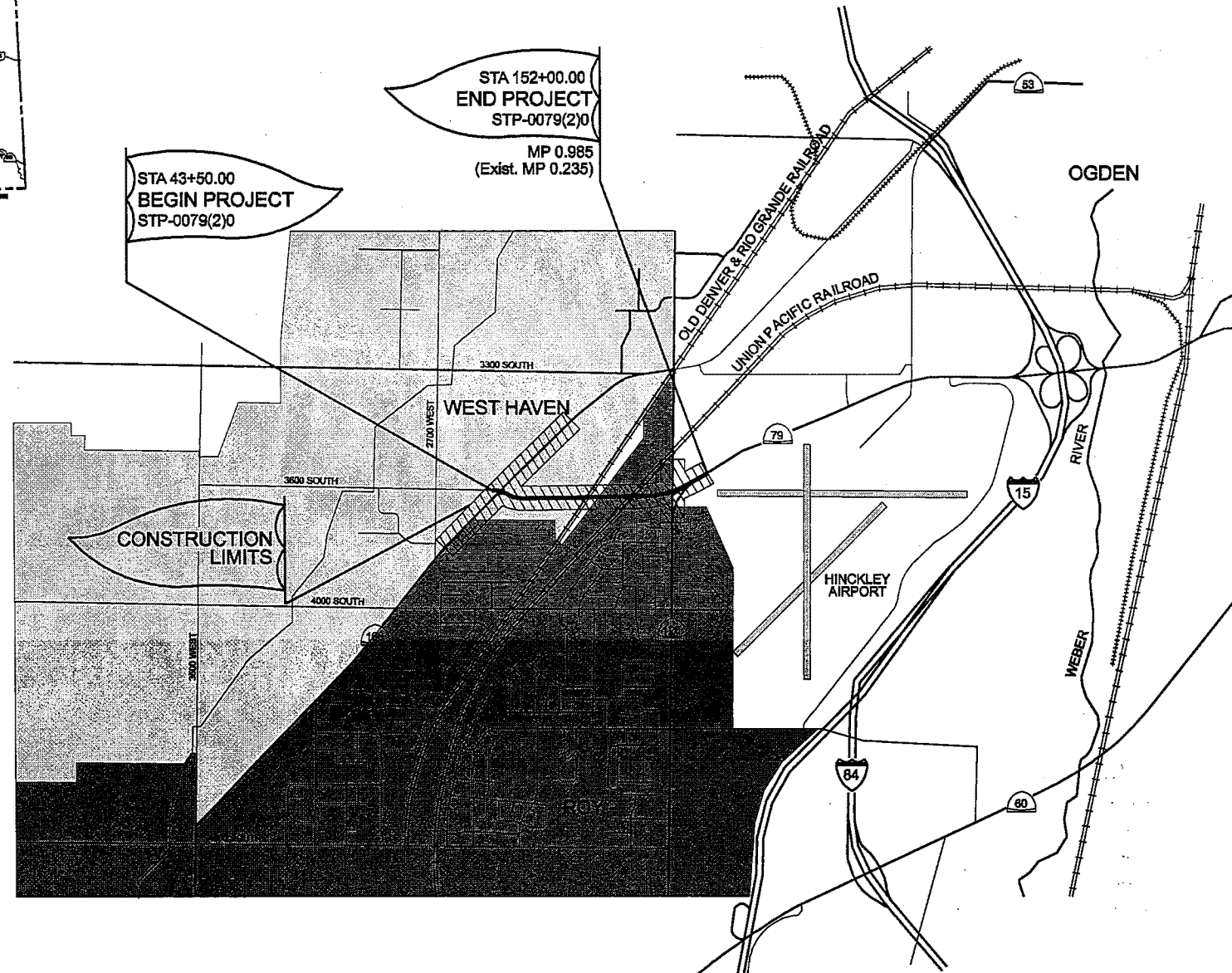

DETAIL NO. RW-07A

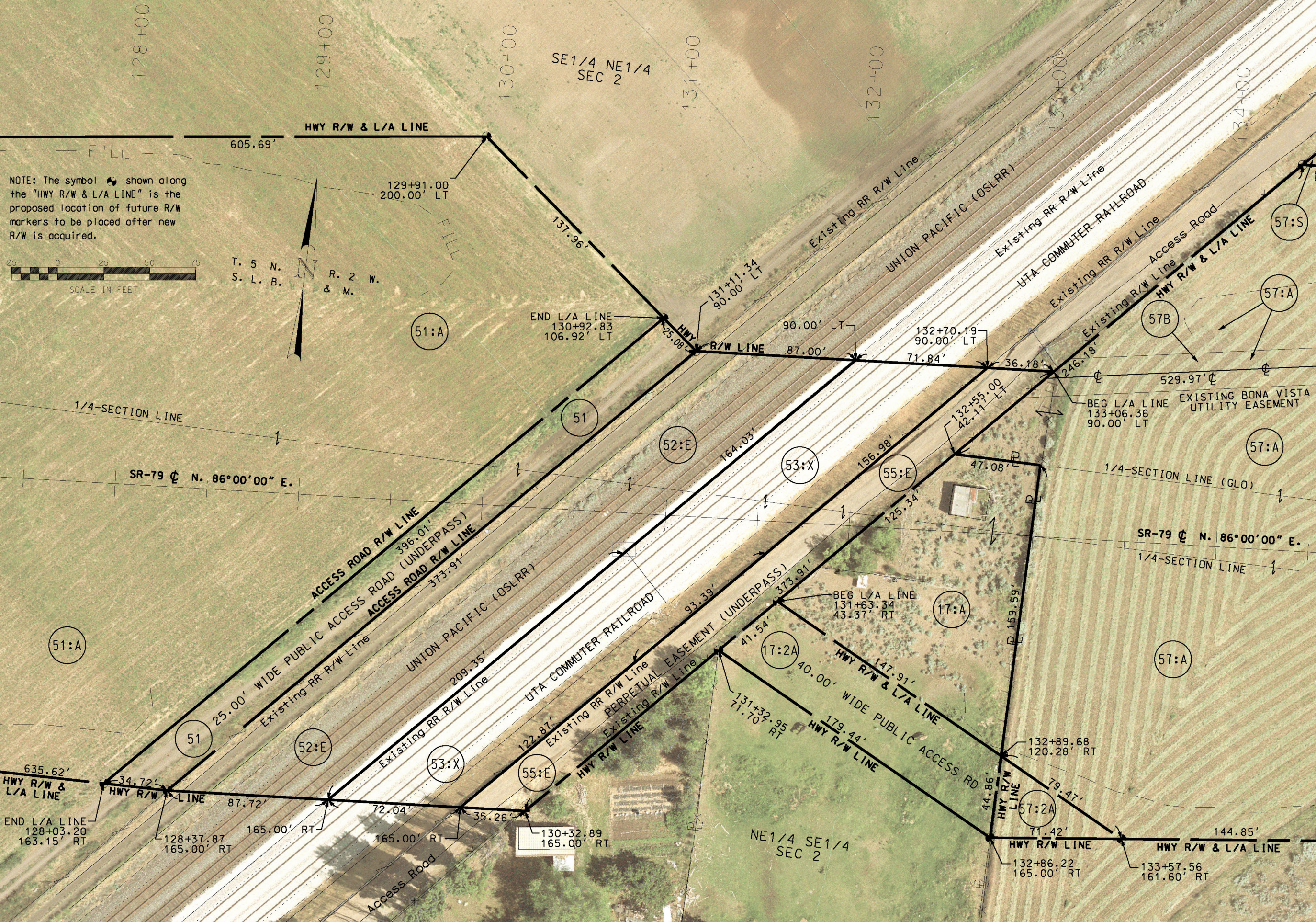

NOTE: The symbol shown along the "HWY R/W & L/A LINE" is the proposed location of future R/W markers to be placed after new R/W is acquired.

SCALE IN FEET

25 0 25 50 75

T. 5 N.  
S. L. B.

R. 2 W.  
& M.

<b>UTAH DEPARTMENT OF TRANSPORTATION</b> REGION 1 - OGDEN, UTAH	
<b>HINCKLEY DRIVE TO SR-108</b> CONSTR. NEW ROAD, RR OVERPASS	<b>RIGHT OF WAY PLANS</b> PROJECT NUMBER: STP-0079(2)0
COUNTY: WEBER	SHEET NO.: RW-07A
DESIGN: TLJ DRAWN: TLJ CHECK: BCB	DATE: 02-08 DATE: 02-08 CHECK: BCB
PROJECT DESIGN ENGINEER: [Signature] DATE: 02-08	PRECONSTRUCTION ENGINEER: [Signature] DATE: 02-08
REVIEW: [Signature] DATE: 02-08	BY: [Signature]
REVISIONS:	
NO. DATE REVISIONS FOR AUTHORIZATION	NO. DATE REVISIONS
1 04-18-08 REG 1 UPDATES ROADWAY SLOPE LINES (CUT/FILL LINES) REQUEST BY [Signature]	1 04-18-08 REG 1 UPDATES ROADWAY SLOPE LINES (CUT/FILL LINES) REQUEST BY [Signature]
2 07-30-08 REG 1 CHANGED SEAX TO 23E	2 07-30-08 REG 1 CHANGED SEAX TO 23E
3 07-31-08 REG 1 MODIFIED BEG L/A LINE LOCATIONS	3 07-31-08 REG 1 MODIFIED BEG L/A LINE LOCATIONS
4 08-18-08 REG 1 CHANGED T22A TO T17, AND 83 AX TO 83 X	4 08-18-08 REG 1 CHANGED T22A TO T17, AND 83 AX TO 83 X
5 10-10-08 REG 1 ADDED 57:S	5 10-10-08 REG 1 ADDED 57:S
6 04-20-09 REG 1 CHANGED PARCEL 17 TO 17.2A, ADDED PARCEL 672A	6 04-20-09 REG 1 CHANGED PARCEL 17 TO 17.2A, ADDED PARCEL 672A

4212006 T:\DC\0278\_025\Drawings\Plan\07A of Hwy278 RW-07A.dgn

SHEET NO. RW-08

CURVE - 3  
 $\Delta = 28^{\circ}29'00''$  LT  
 $D = 02^{\circ}05'01''$   
 $R = 2,750.00'$   
 $T = 398.34'$   
 $L = 1,367.77'$   
 $P.I. = 141+44.10$   
 $N. = 3597216.511$   
 $E. = 1496286.009$

NOTE: The symbol  shown along the "HWY R/W & L/A LINE" is the proposed location of future R/W markers to be placed after new R/W is acquired.

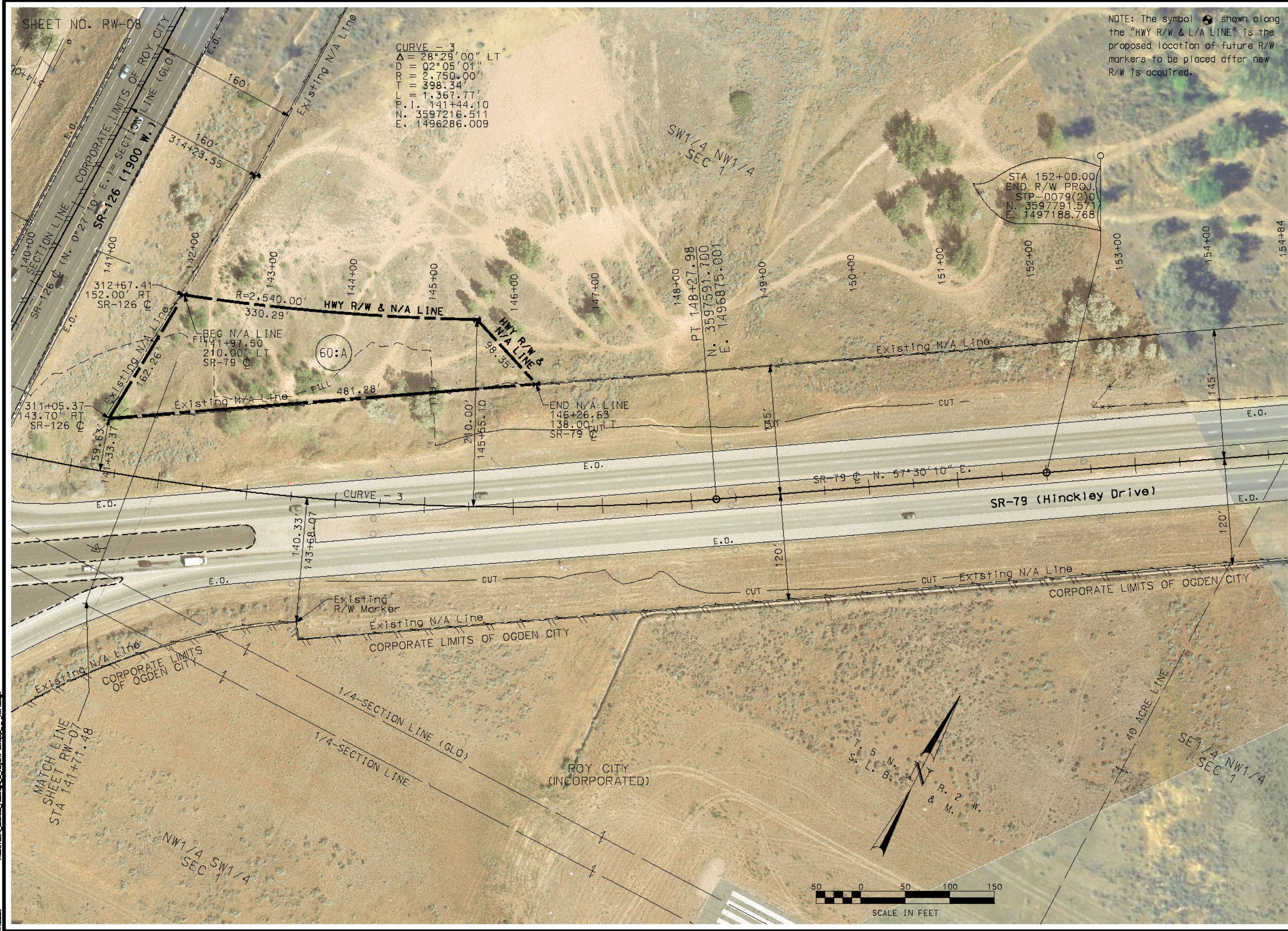

NO.	DATE	REVISION	BY
1	04-19-20	ORIGINAL SUBMISSION FOR AUTHORIZATION	

DESIGN	TLJ	DATE	BY
DESIGN	TLJ	04-19-20	
CHECK	DSB		
CHECK	DSB		
CHECK	DSB		
CHECK	DSB		
CHECK	DSB		

UTAH DEPARTMENT OF TRANSPORTATION REGION 1 - OGDEN, UTAH	
APPROVAL REGIONAL	APPROVAL COUNTY
DATE	DATE
PROJECT DESIGN ENGINEER	RECONSTRUCTION ENGINEER
DATE	DATE
DESIGN	TLJ
DATE	04-19-20
BY	TLJ
DATE	04-19-20
PROJECT NUMBER	STP-0079(2)0
COUNTY	WEBER
SHEET NO.	RW-08

HINCKLEY DRIVE TO SR-108  
 CONSTR. NEW ROAD, RR OVERPASS  
 RIGHT OF WAY PLANS

SHEET NO. RW-08

CURVE - 3  
 $\Delta = 28^{\circ}29'00''$  LT  
 $D = 02^{\circ}05'01''$   
 $R = 2,750.00'$   
 $T = 398.34'$   
 $L = 1,367.77'$   
 $P.I. = 141+44.10$   
 $N. = 3597216.511$   
 $E. = 1496286.009$

NOTE: The symbol  shown along the "HWY R/W & L/A LINE" is the proposed location of future R/W markers to be placed after new R/W is acquired.

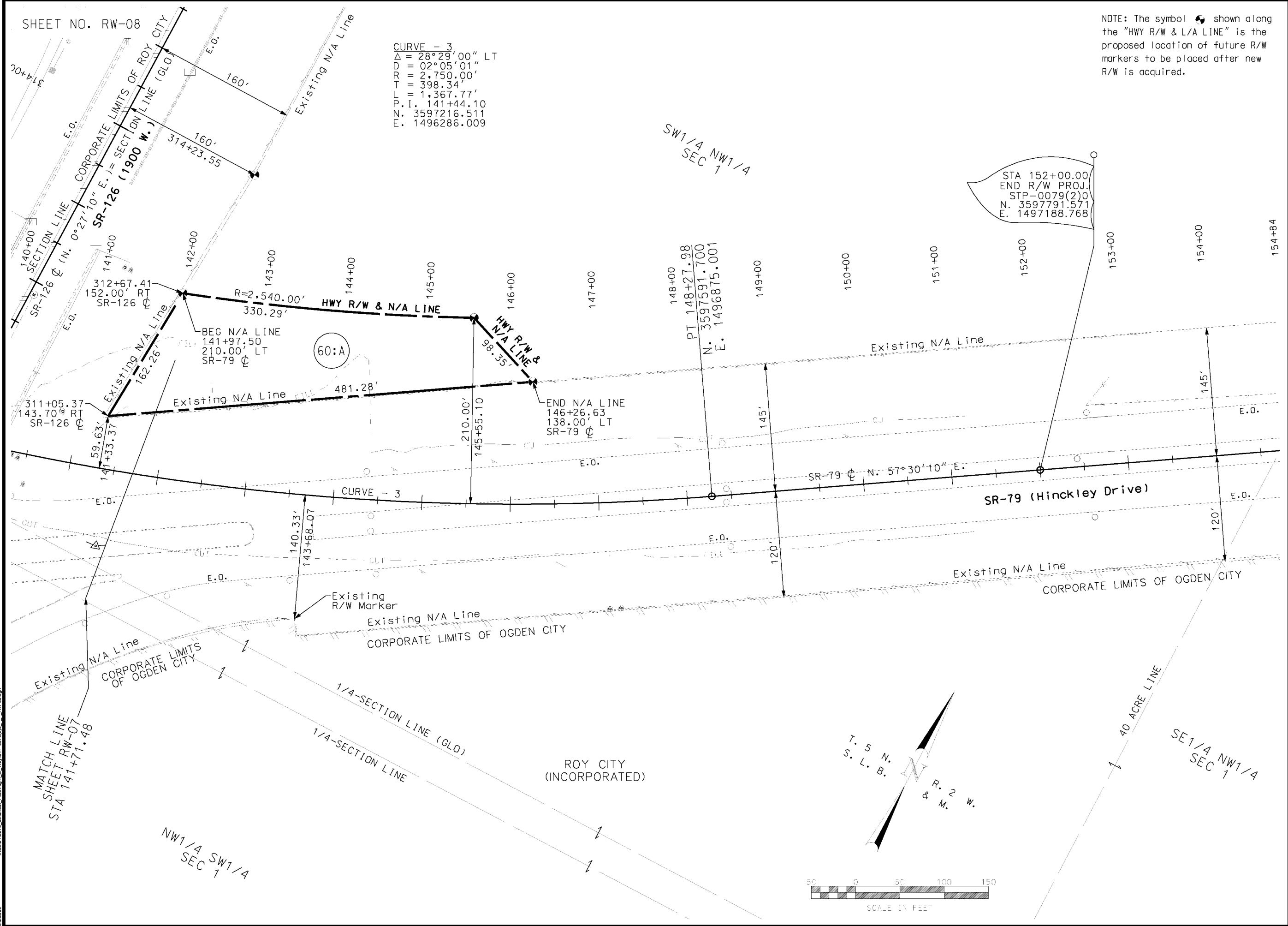

STA 152+00.00  
 END R/W PROJ.  
 STP-0079(2)0  
 N. 3597791.571  
 E. 1497188.768

NO.	DATE	DESIGN REVISION	MARS CORRECTION	REQUEST BY	REMARKS



DESIGN	TJL	02-08	CHECK	BCB	02-08	REVIEW	DATE

HINCKLEY DRIVE TO SR-108		CONSTR. NEW ROAD, RR OVERPASS	
RIGHT OF WAY PLANS		PROJECT NUMBER STP-0079(2)0	
COUNTY	WEBER	SHEET NO.	RW-08

SHEET NO. RW-08

NOTE: The symbol  shown along the "HWY R/W & L/A LINE" is the proposed location of future R/W markers to be placed after new R/W is acquired.

CURVE - 3  
Δ = 28° 29' 00" LT  
D = 02° 05' 01" LT  
R = 2,750.00'  
T = 398.34'  
L = 1,367.77'  
P.I. = 141+44.10  
N. = 3597216.511  
E. = 1496286.009

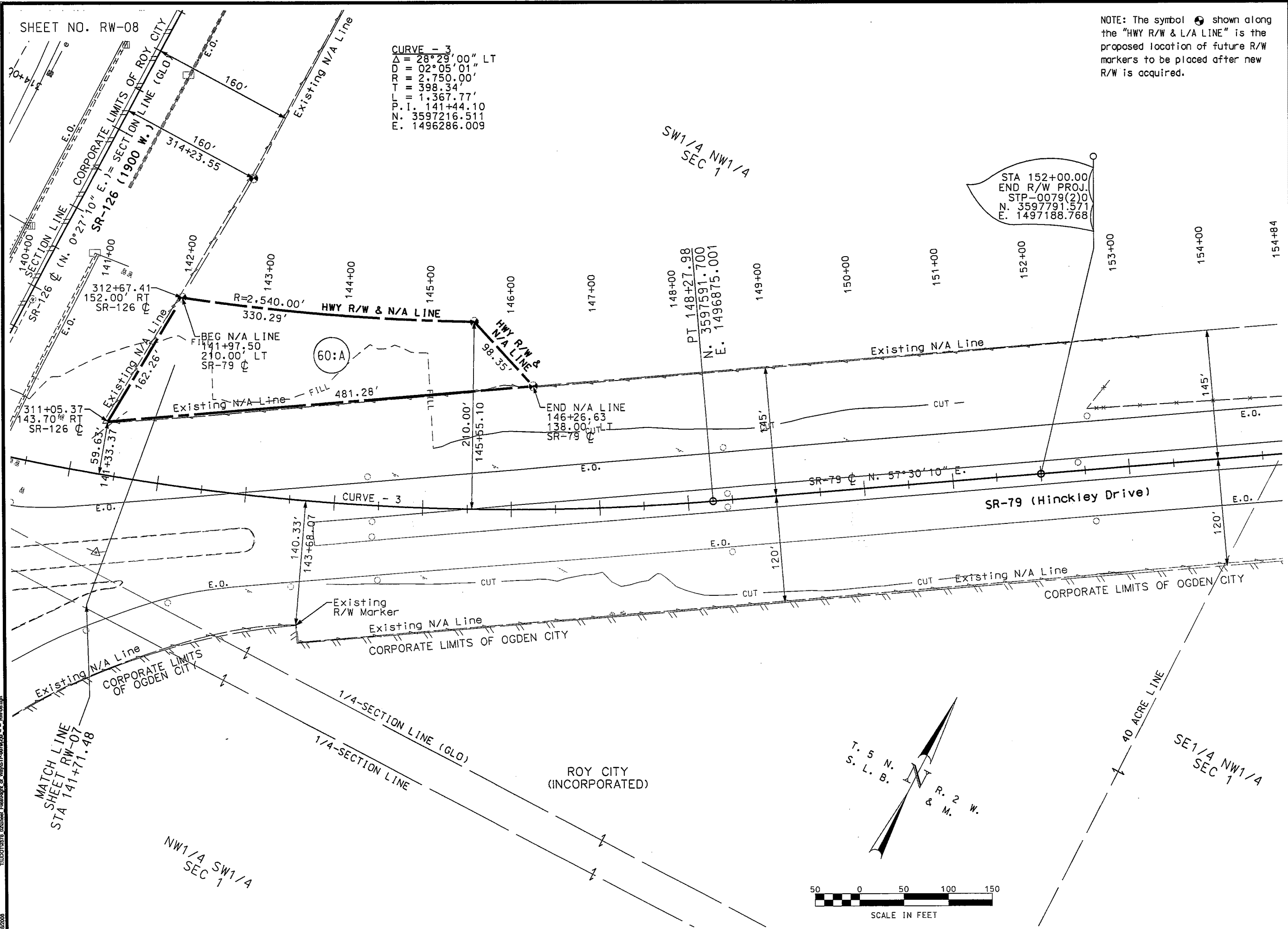

STA 152+00.00  
END R/W PROJ.  
STP-0079(2)0  
N. 3597791.571  
E. 1497188.768

UTAH DEPARTMENT OF TRANSPORTATION REGION 1 - OGDEN, UTAH		DESIGN	TLJ	02-00	CHECK	BCB	02-08	REVIEW	DATE	BY
HINCKLEY DRIVE TO SR-108 CONSTR. NEW ROAD, RR OVERPASS		DRAWN	TLJ	02-00	CHECK	BCB	02-08	DATE	DATE	BY
RIGHT OF WAY PLANS		PROJECT DESIGN ENGINEER								
PROJECT NUMBER		APPROVED FOR USE BY UDOT								
STP-0079(2)0		DATE								
COUNTY		DATE								
WEBER		DATE								
SHEET NO. RW-08		DATE								